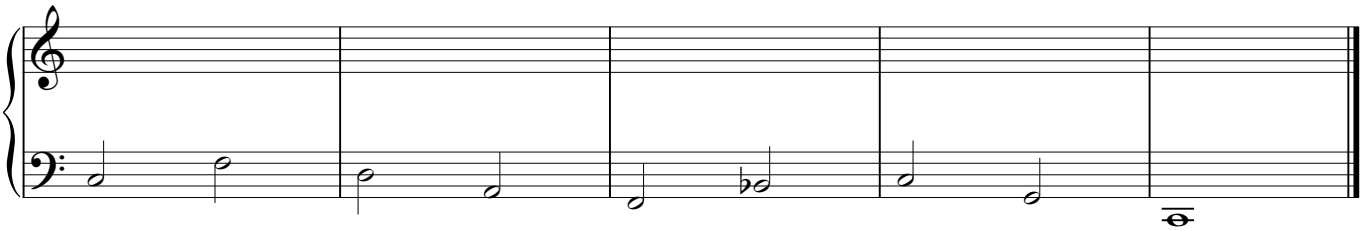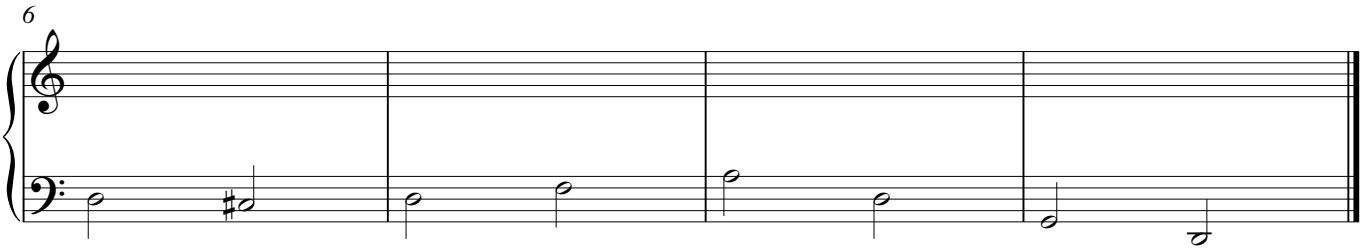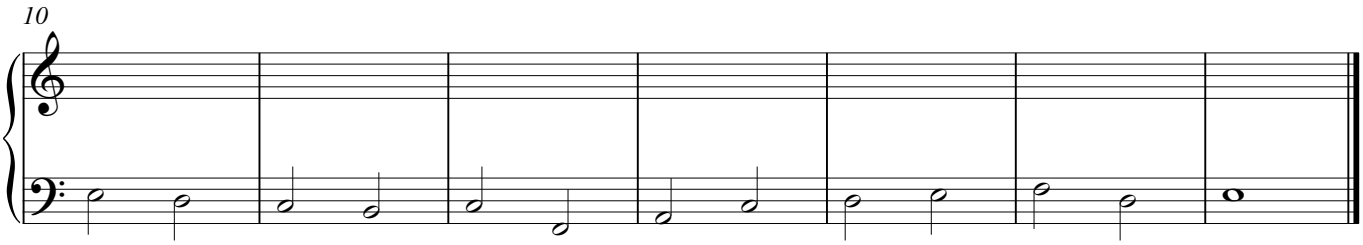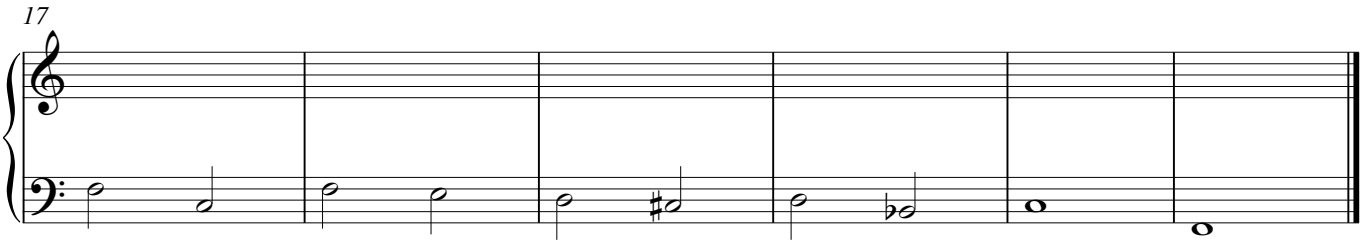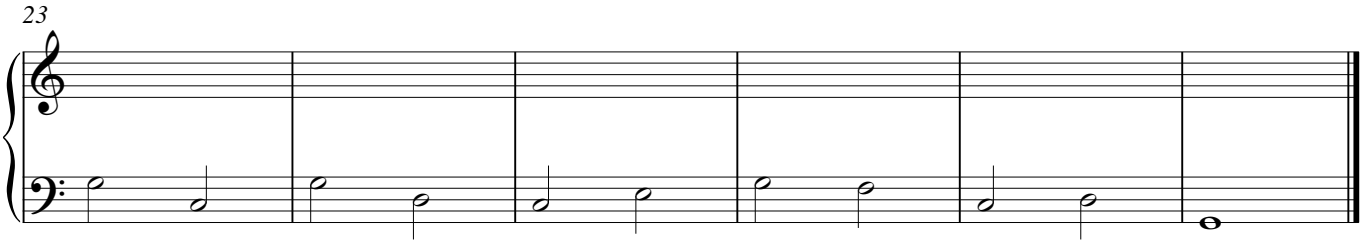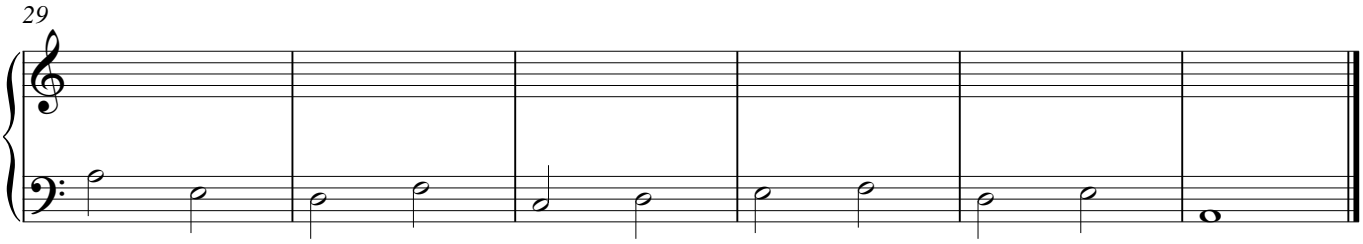Akkorddiktat (modal)